Student:	Email:
Paramjeet Kaur Lnu	palnu2@utica.edu

Time on Task:	Progress:
2 hours, 18 minutes	100%

Report Generated: Friday, February 20, 2026 at 5:49 PM

Guided Exercises

Part 1: Prepare a Risk Mitigation Plan

13. **Make a screen capture** showing the **updated inherent risk value**.

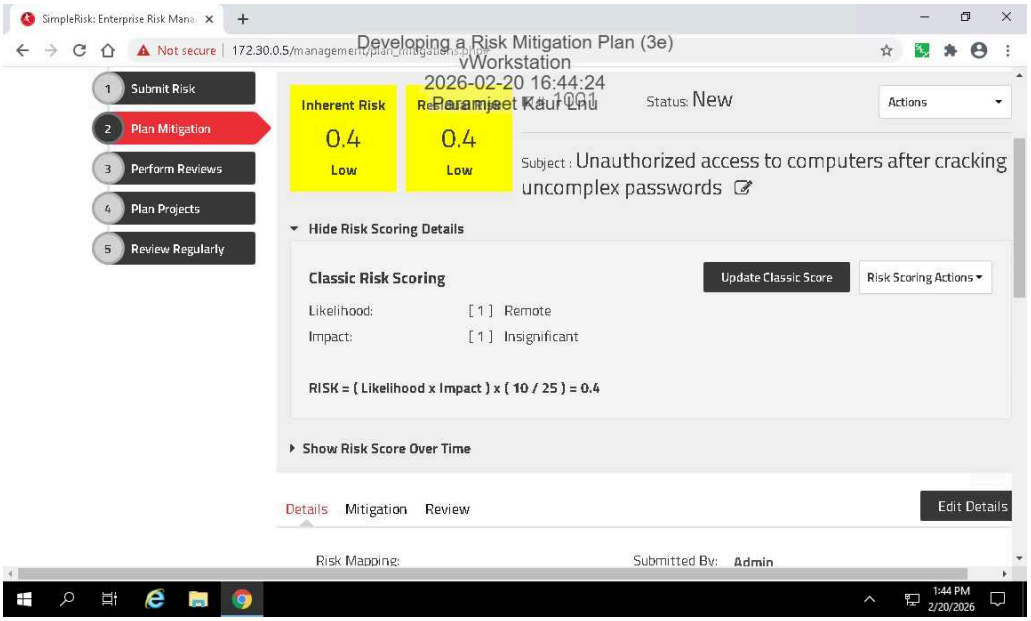

33. **Make a screen capture** showing the **updated Residual Risk value.**

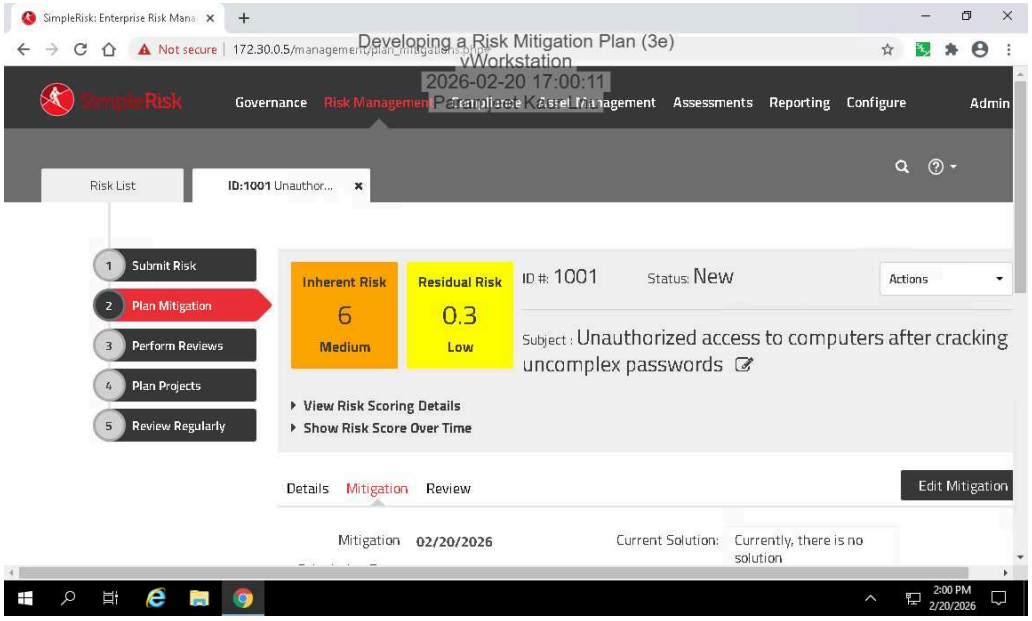

Part 2: Conduct a Management Review

9. **Make a screen capture** showing the **completed Mitigation Review page**.

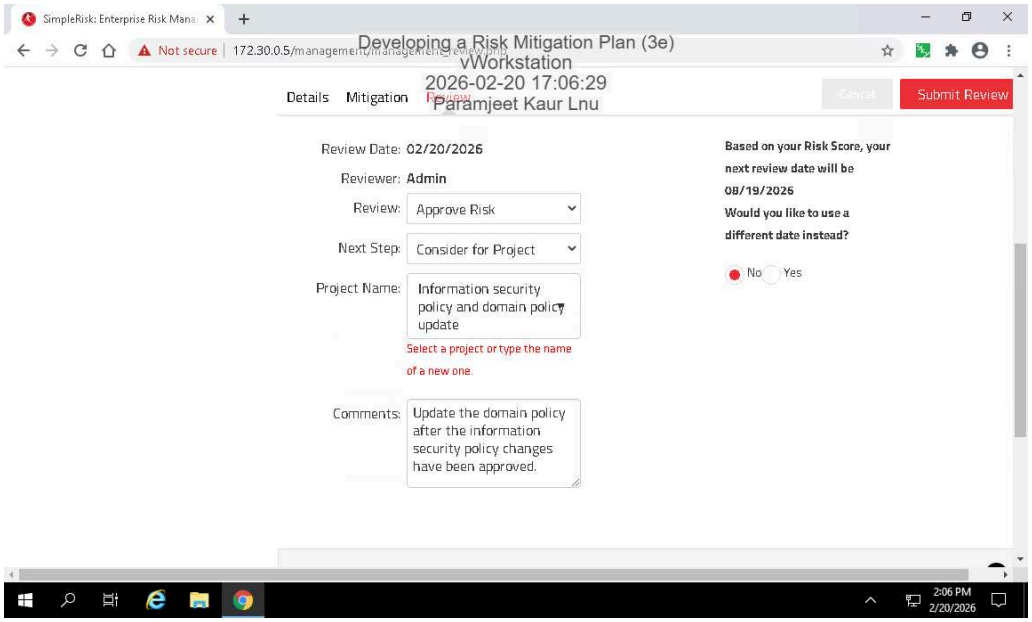

15. **Make a screen capture** showing the **closed risk**.

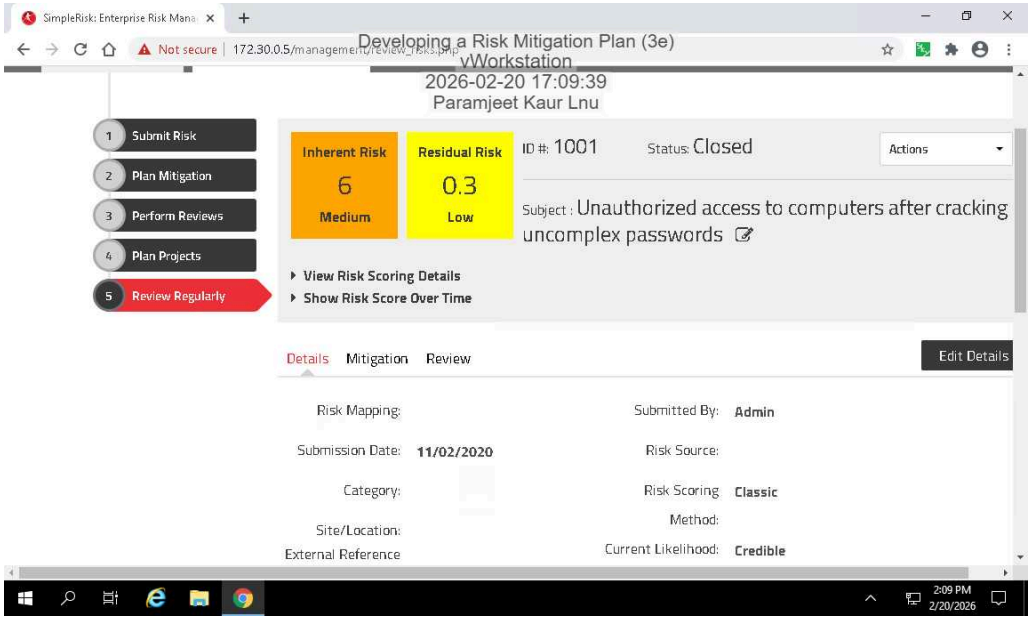

Challenge Exercise

Define three security controls designed to mitigate the risk associated with a recent leak of sensitive information that was stored in cleartext files.

1. Data Classification & Minimization Policy (Strategic – Reduces Asset Value)Implement a formal data classification policy and remove unnecessary or outdated sensitive information. Mask or anonymize sensitive data where possible to reduce the value of exposed assets.
2. File Encryption & Role-Based Access Control (Tactical – Reduces Vulnerability Severity)Encrypt all sensitive files at rest and enforce role-based access control to prevent unauthorized access to data previously stored in cleartext.
3. Data Loss Prevention (DLP) & Incident Response Plan (Strategic/Tactical – Reduces Threat Impact)Deploy DLP monitoring to detect unauthorized data transfers and establish an incident response plan to quickly contain and mitigate data leaks.
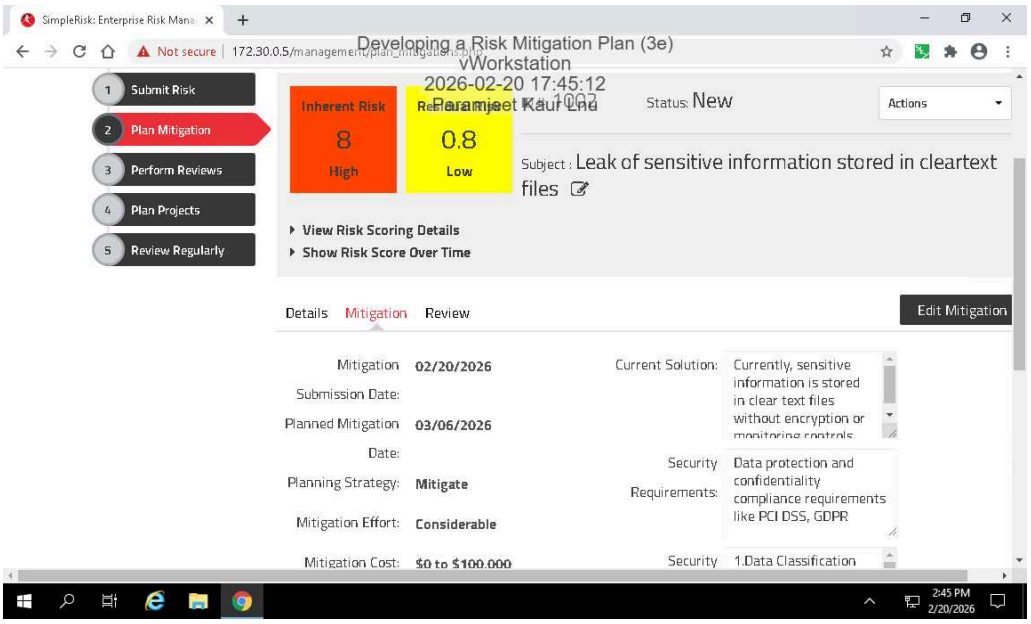
Make a screen capture showing your **completed Risk Mitigation plan in SimpleRisk**.